



THERMAL IMAGING FOR VETERINARIAN, ZOO AND EQUINE APPLICATIONS.

How can this help me and my animals?

Thermal imaging is one of the newest applications in veterinary sciences. Utilizing this tool assists you in diagnosing and auditing your animals in dynamic ways. In many cases, thermal imaging can detect problems with your animals before they begin to exhibit the symptoms. We can also help validate that the treatment regimen is working utilizing pre and post audits.

Before Treatment

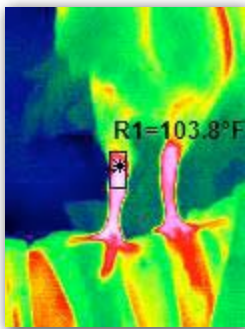

After Treatment

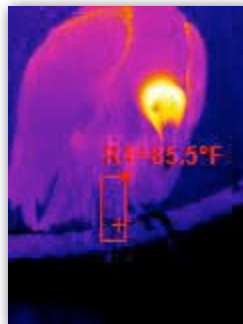

What can you detect and see?

Inflammation is always signified by heat. Inflammation is the trademark of most soft tissue problems. Midwest Thermal Solutions can provide you the images to detect injuries such as hoof abscesses, vertebral, muscle, ligament, tendon, long bone injuries, joint diseases, and other inflammations.

What are the benefits of using thermal imaging to the owner?

The single biggest benefit to you the owner is detecting these problems in the crucial early stages of the injury and beginning treatment. The earlier you can detect the problem, it will save you time, money, stress, and even death of the animal.

What are the benefits to the animal?

The benefits for the animal are significant!

- Non-Invasive
- No need to sedate the animal (extremely risky)
- Less stressful on animal
- Non contact (especially useful for zoo's)
- Earlier detection of problems
- We come to you!

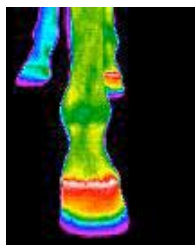

Why Midwest Thermal Solutions?

We are the most reliable cost effective thermal imaging company in the Midwest. We have the experience to provide you with the most cost effective, efficient solutions for you and your animals.

What can Midwest Thermal Solutions do for Equine.

Midwest Thermal Solutions can assist in hoof management, buying, selling, saddle fitting, training and stress management of your horses.

Buying and Selling?

Contact Midwest Thermal Solutions before you buy or sell your horse. We can provide buyers with the peace of mind knowing that the investment they are making is the right one. We can assist sellers by validating to potential buyers that their horse is sound and it gives them the competitive advantage over other sellers.

Stress Management and Training?

We can provide trainers with scientific data on muscle inflammation before, during, and after a workout. You will know when you can work your horse harder, when to rest them, and how hard the animal can be pushed without causing injury. Utilize thermal imaging as part of the pre race/show check and help maintain proper hoof balance.

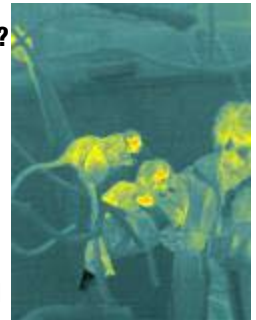

CALL US TODAY TO SET-UP YOUR APPT.

Hutchinson, KS Office

Brad Mendenhall

Office: 620-663-2246

Cell: 620-249-6774

brad@midthermal.com

Independence, KS Office

Tyson Carpenter

Cell: 620-704-0136

tyson@midthermal.com

www.midthermal.com